

Menu Item # 9 – Inpatient Tracking Display

On this screen, you can enter a client ID to display the Inpatient Tracking Record.

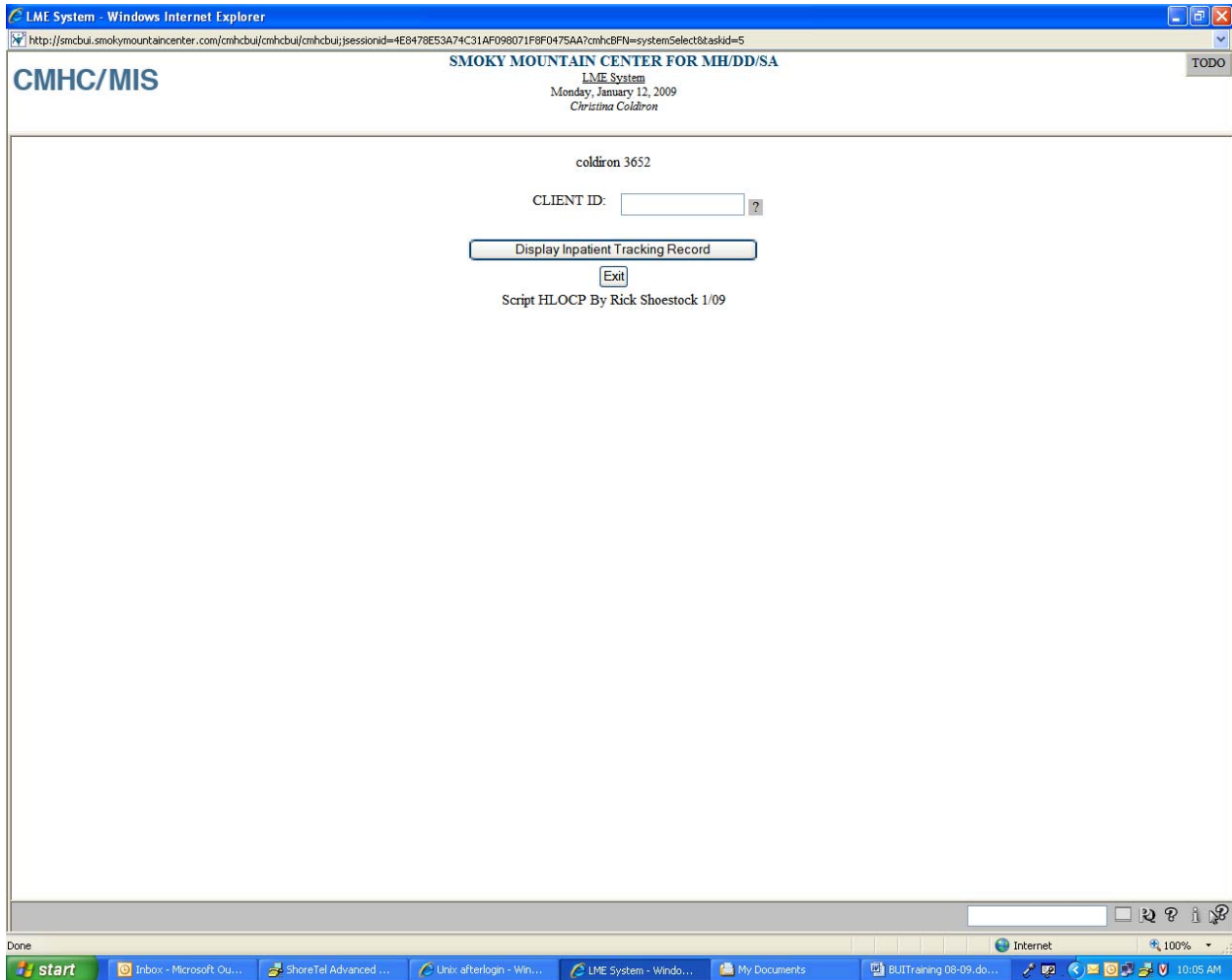

The next screen displays information such as hospital admission admit date, facility admitted to, discharge date, follow-up provider, aftercare and outreach information.

The screenshot shows a web browser window titled "LME System - Windows Internet Explorer" displaying a patient record for "064891 JONATHAN T DOE". The page header includes "SMOKY MOUNTAIN CENTER FOR MH/DD/SA" and "LME System" with the date "Monday, January 12, 2009" and user "Christina Coldiron". The main content area is titled "Inpatient Tracking" and contains several sections of patient data:

- HOSPITAL ADMISSION:** Admit Date: 09/12/2008, Facility: 01 BROUGHTON, County of Admit: 050 JACKSON, County of Responsibility: 044 HAYWOOD, Clinical Home: 88039 ALEXANDER YOUTH NETWORK INC, Coordinator ID: 3661 RICK SHOESTOCK, Admit Type: V VOLUNTARY, Disability: ADD, Inpatient Indicator: Y.
- HOSPITAL DISCHARGE:** Discharge Date: 09/30/2008, Discharge Provider ID: 99377 MERIDIAN BEHAVIORAL HEALTH SERV, Scheduled Clinical Appt Date: 09/12/2008, Scheduled Clinical Appt Time: 7:00am, Scheduled Med Mgt Appt Date: [blank], Scheduled Med Mgt Appt Time: [blank], Outpatient Commitment: N, Outpatient Commitment Start Date: 09/12/2008, Outpatient Commitment End Date: 12/11/2008, I low Many Days: 90.
- Clinical Aftercare:** Aftercare Provided?: Y, Date Aftercare Provided: 09/15/2008 Time: [blank], Aftercare Provider: 99377 MERIDIAN BEHAVIORAL HEALTH SERV, Med Management Aftercare, Med Management Provided?: Y, Date Aftercare Provided: 09/15/2008 Time: 9:02am, Med Management Location: BALSAM.
- OUTREACH:** Outreach Provided? Y, Risk Level: LOW, Display ISNs button.

Navigation buttons include "Print", "Display STR", "Display Planned Events", "Display Events", "View Clinical Documents", and "Cancel". The footer of the page reads "Script HLOCP By Rick Shoestock 1/09". The Windows taskbar at the bottom shows the Start button and several open applications, including "Inbox - Microsoft Out...", "ShoreTel Advanced...", "Unix afterlogin - Win...", "LME System - Windo...", "My Documents", and "BUTtraining 08-09.do...". The system clock shows "10:14 AM".